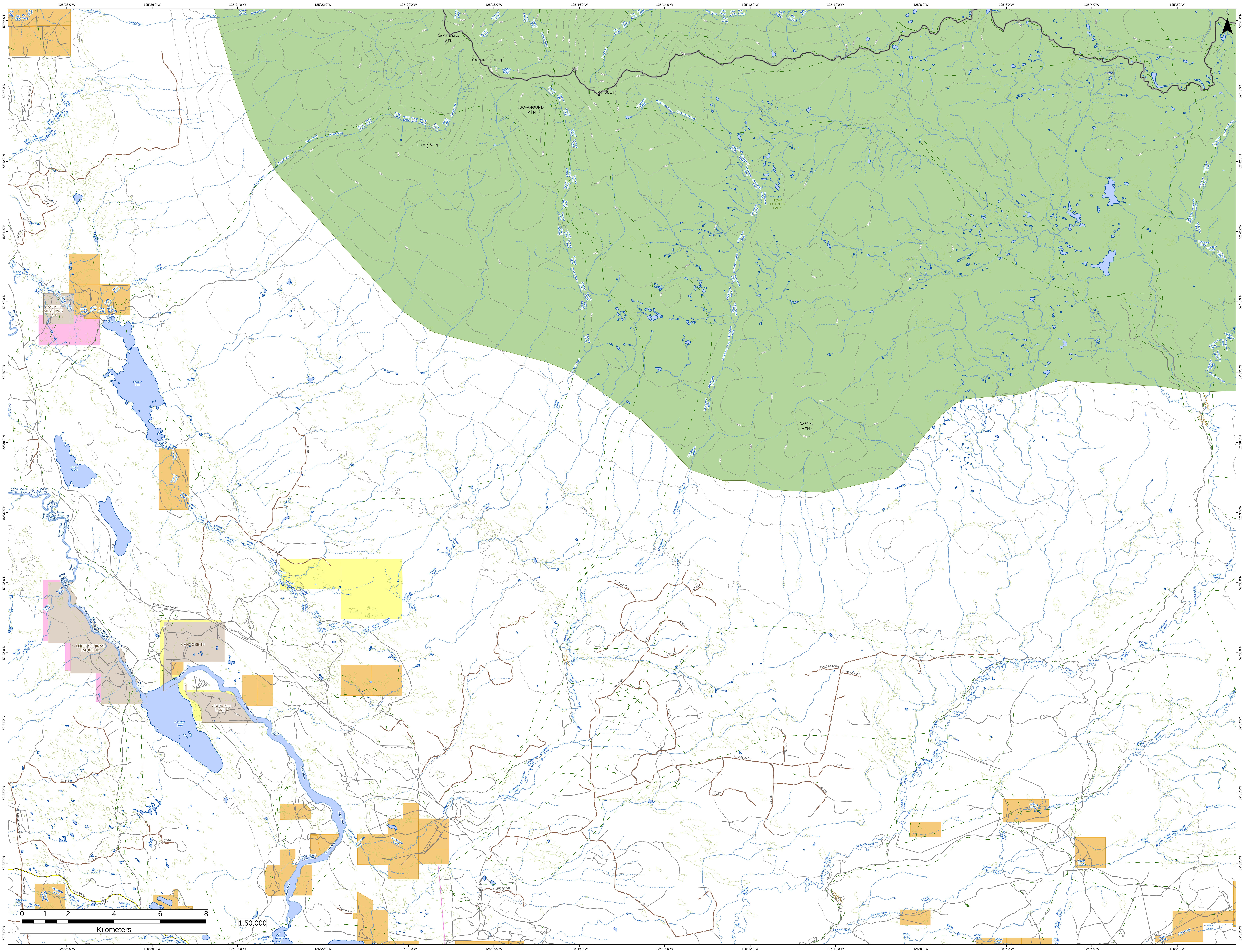

125°28'0"W
125°26'0"W
125°24'0"W
125°22'0"W
125°20'0"W
125°18'0"W
125°16'0"W
125°14'0"W
125°12'0"W
125°10'0"W
125°8'0"W
125°6'0"W
125°4'0"W
125°2'0"W
52°44'0"N
52°43'0"N
52°42'0"N
52°41'0"N
52°40'0"N
52°39'0"N
52°38'0"N
52°37'0"N
52°36'0"N
52°35'0"N
52°34'0"N
52°33'0"N
52°32'0"N
52°31'0"N
N
SAXIFRAGA MTN
CARNLICK MTN
MT SCOT
GO-AROUND MTN
HUMP MTN
BALDY MTN
ITCHA ILGACHUZ PARK
CASIMIEL MEADOWS 15A
LOUIS SQUINAS RANCH 14
CAHOOSE 10
ABUNTLET LAKE 4
Lessard Lake
Poison Lakes
Abuntlet Lake
Anahim Lake
Carnlick Lake
Amica Creek
Betty Creek
Far Creek
Hump Creek
Lessard Creek
Christensen Creek
Corkscrew Creek
Lehman Creek
Bryant Creek
Waite Creek
Natsadalia Creek
Tusulko River
Dean River
Pan Creek
Saxifraga Creek
Carnlick Creek
Dean River Road
Christensen Road
Rte 20 Eb
20
CP 118
CP6
A56805 CP6
R11552-AM48-C
92-146
92-148
92-D22
R07111 AM02.04.09
R07111 AM01
R15408-4-A
R11552-50-B
G01
CPX03-1-SP1
CPX03-BR
CPX03-14-SP1
CPX03-26-SP1
BLK16
BLK17
BLK18
BLK19
BLK28
100 RD
92-184
92-185
92-187
92-188
92-189
92-190
FLA56805 CP
0 1 2 4 6 8
Kilometers
1:50,000